□□□□□□□□□□□——□□□□□□

By Emanuel Pastreich
Global Research, July 25, 2022

Region: Asia
Theme: History

All Global Research articles can be read in 51 languages by activating the “Translate Website” drop down menu on the top banner of our home page (Desktop version).

To receive Global Research’s Daily Newsletter (selected articles), click here.

Follow us on Instagram and Twitter and subscribe to our Telegram Channel. Feel free to repost and share widely Global Research articles.

***

Link to the original English version:

When the Globalists Crossed the Rubicon: The Assassination of Shinzo Abe

By Emanuel Pastreich, July 23, 2022

***

*7□8□□□□□□□□□□

□□□

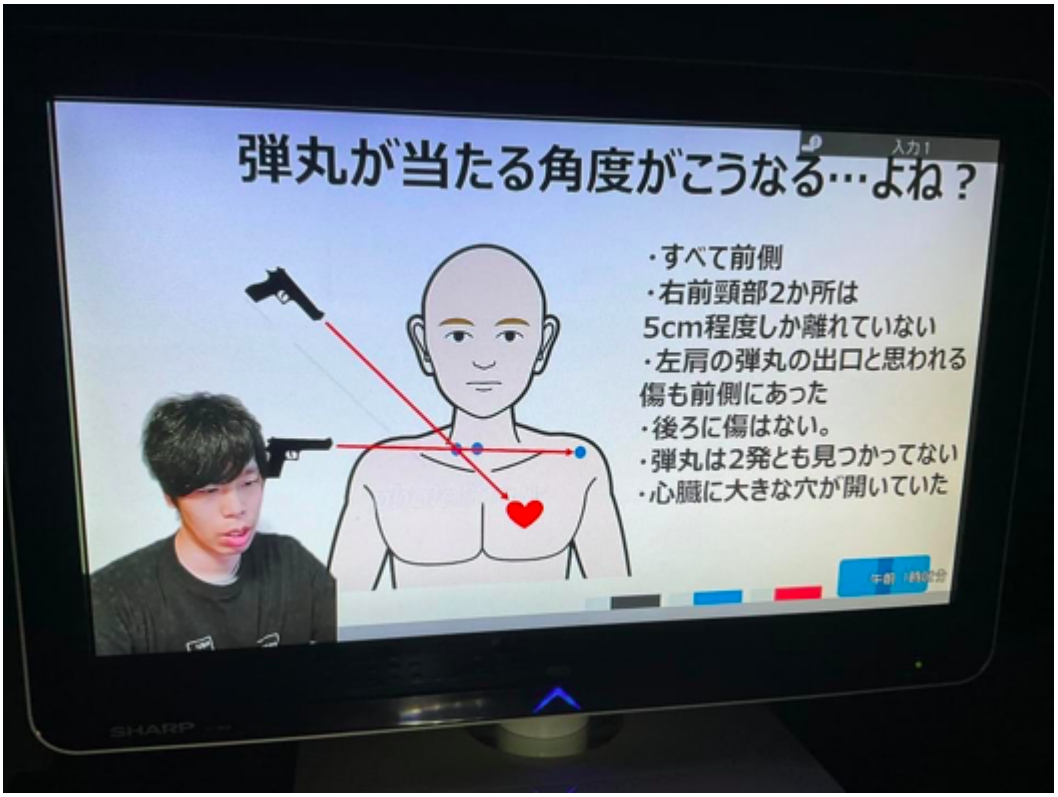
弾丸が当たる角度がこうなる…よね？
入力！
・すべて前側
・右前頸部2か所は
5cm程度しか離れていない
・左肩の弾丸の出口と思われる
傷も前側にあった
・後ろに傷はない。
・弾丸は2発とも見つかってない
・心臓に大きな穴が開いていた
SHARP

□□□

□□□

□□□□□□□□□□□□□□□□□□□——□□□□□□□□□□□□□□□□□□□□□

□□□□□□□□□□□□□□□□□□□

□□□7□1□□□

Comment on Global Research Articles on our Facebook page

Become a Member of Global Research

Articles by: Emanuel Pastreich

Disclaimer: The contents of this article are of sole responsibility of the author(s). The Centre for Research on Globalization will not be responsible for any inaccurate or incorrect statement in this article. The Centre of Research on Globalization grants permission to cross-post Global Research articles on community internet sites as long the source and copyright are acknowledged together with a hyperlink to the original Global Research article. For publication of Global Research articles in print or other forms including commercial internet sites, contact: publications@globalresearch.ca

www.globalresearch.ca contains copyrighted material the use of which has not always been specifically authorized by the copyright owner. We are making such material available to our readers under the provisions of "fair use" in an effort to advance a better understanding of political, economic and social issues. The material on this site is distributed without profit to those who have expressed a prior interest in receiving it for research and educational purposes. If you wish to use copyrighted material for purposes other than "fair use" you must request permission from the copyright owner.

For media inquiries: publications@globalresearch.ca